

FIRST FLOOR PLAN UNIT 529  
 SCALE: 1/4" = 1'-0"

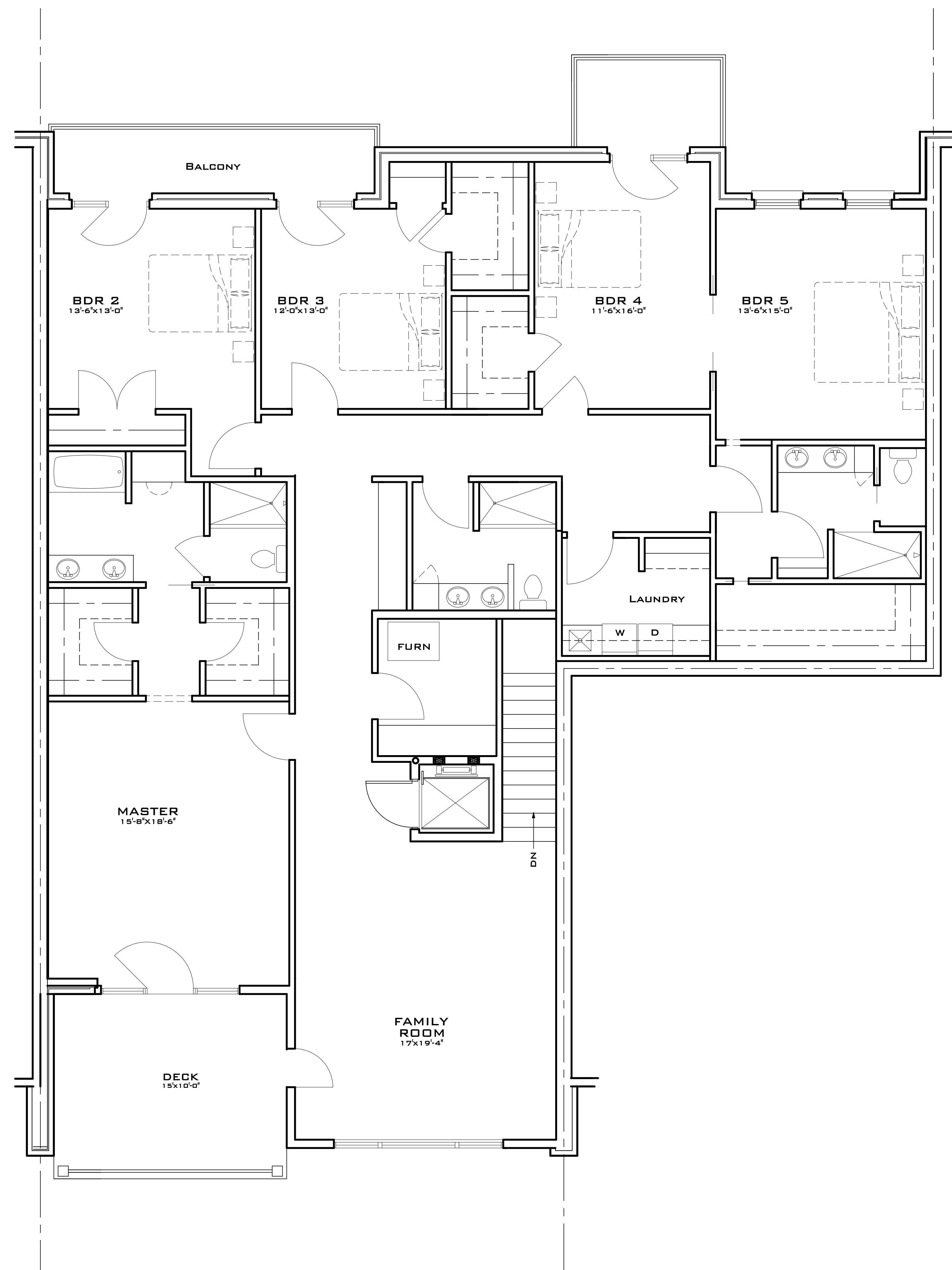

SECOND FLOOR PLAN UNIT 529  
 SCALE: 1/4" = 1'-0"

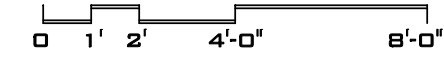
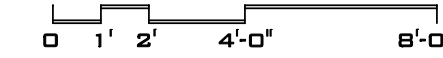

UNERSTALL CONSTRUCTION CO.  
 DEVELOPER / GENERAL CONTRACTOR  
 Universal Construction Co., Inc.  
 11000 Jefferson Ave. 63090  
 Washington, MO 63090  
 Ph. 636-238-7317

New Townhome Unit 531  
 RHINE RIVER TOWNHOMES  
 UNERSTALL CONSTRUCTION CO.  
 Rhine River Lane, Washington, Missouri, 63090

ARCHITECT  
 Missouri Valley Design Studio LLC  
 Missouri Valley Design Studio LLC  
 PO Box 1773, Washington, Missouri 63090  
 Phone: 636-238-7317  
 kschaefer@missouri-valley.com  
 ARCHITECTURE  
 MISSOURI VALLEY DESIGN STUDIO LLC  
 CERTIFICATE OF AURIPROFIT # 200802840

Kenneth R. Scheer  
 Architect  
 #A-2007026206

ISSUE DATE

PRELIMINARY

SHEET TITLE

FIRST FLOOR PLAN

REVISIONS

△	
△	
△	
△	

PROJ. NUMBER - 1203

SHEET #  
**A1**

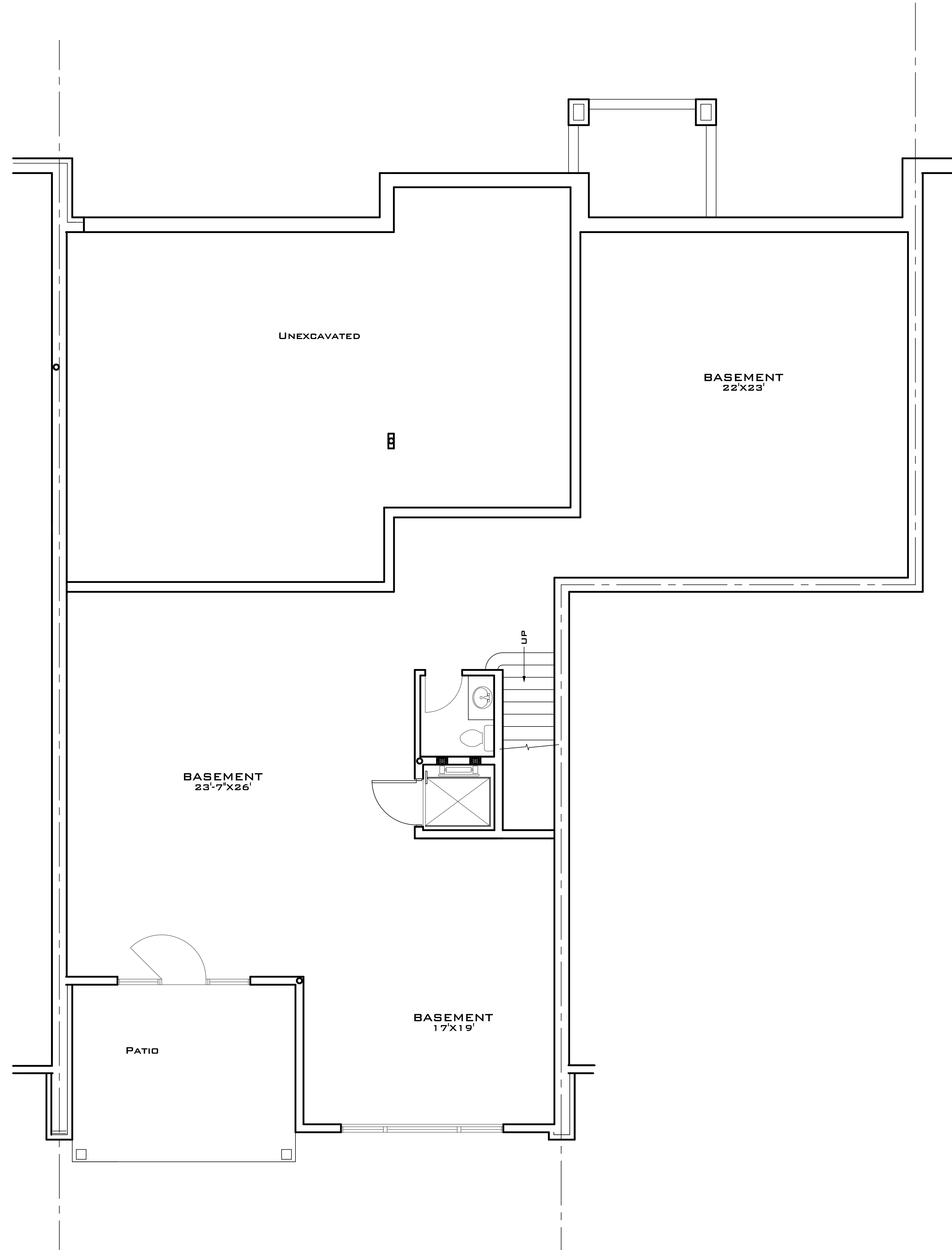

**BASEMENT PLAN UNIT 529**

SCALE: 1/4" = 1'-0"

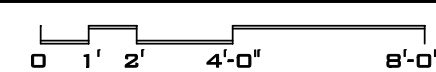

**DEVELOPER / GENERAL CONTRACTOR**  
 Unersall Construction Co., Inc.  
 705 Jefferson St.  
 Washington, Mo 63090  
 Ph: 636-238-7317



**New Townhome Unit 531**  
**RHINE RIVER TOWNHOMES**  
**UNERSTALL CONSTRUCTION CO.**  
 Rhine River Lane, Washington, Missouri, 63090

**ARCHITECT**  
 Missouri Valley Design Studio LLC  
 PO Box 1773, Washington, Missouri 63090  
 Ph: 636-744-4135  
 kschewer@missouri-valley.com  
 ARCHITECTURE  
 CERTIFICATE OF AUTHORITY # 2008028940

*Kenneth R. Scheer*  
 Architect  
 #A-2007026206

ISSUE DATE  
 PRELIMINARY  
 SHEET TITLE  
 FIRST FLOOR PLAN

REVISIONS
△
△
△
△

PROJ NUMBER - 1203

SHEET #  
**A2**